Für Immer

1. Stimme in C
(Flgh/Trp)

Andreas Schnermann
Arr.: Andreas Kofler

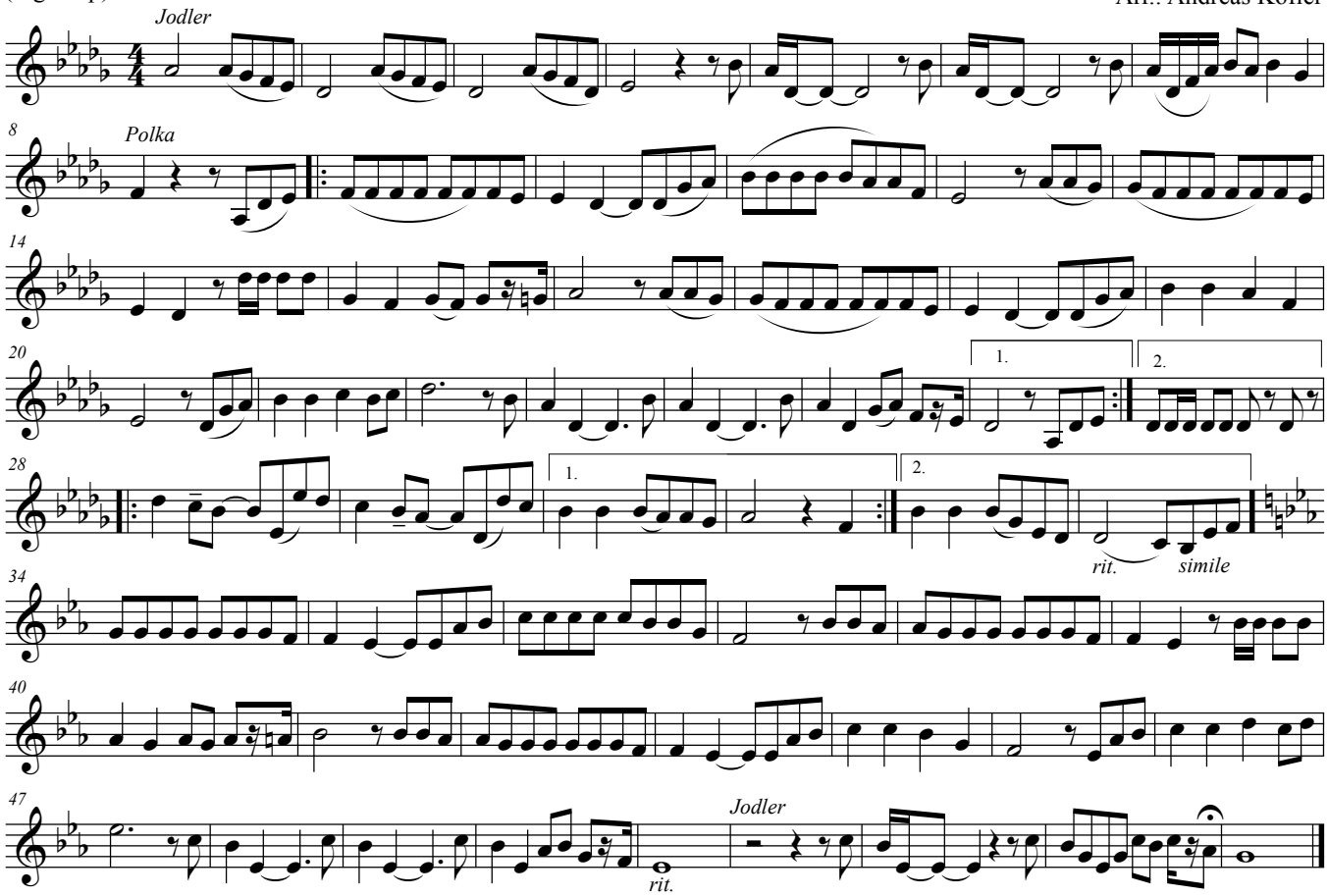

AK©16/08