Für immer
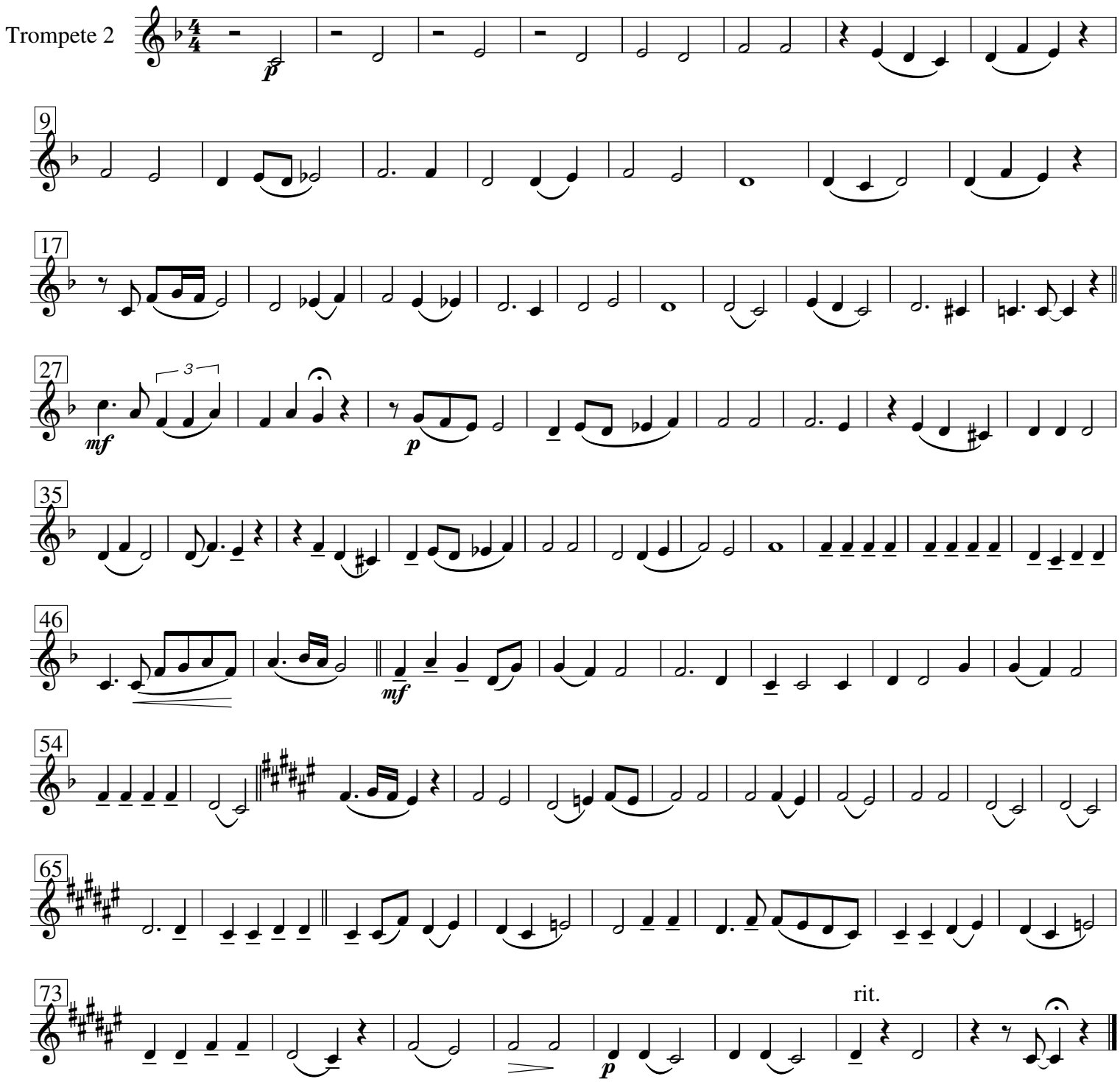
Text & Musik: Andreas Schnermann
Arr.: Thorsten Blumberg